PTEMBER 26, 1940

to Market

k will be lower.

.....lb. 27c
....lb. 23c, 33c
.....lb. 19c
.....lb. 19c
.....lb. 39c
.....lb. 30c
.....4 lbs. 25c
.....lb. 19c
.....lb. 20c
.....lb. 33c

e market.

.....pk. 28c
.....pk. 33c

NT
ned vegetables
n. Here are our

TABLES
21c, doz. $2.25
19c, doz. $2.00
17c, doz. $1.80
15c, doz. $1.55
12c, doz. $1.25
13c, doz. $1.35
13c, doz. $1.40
13c, doz. $1.40
19c, doz. $2.00
17c, doz. $1.80
13c, doz. $1.35
17c, doz. $1.80
19c, doz. $2.00

S
23c, doz. $2.35
19c, doz. $2.00
27c, doz. $2.95
25c, doz. $2.75
25c, doz. $2.75
3 cans 25c

CY CO.
nd Liquors
we try."
dation Service

ANDOVER TOWNSMAN

Andover everywhere and always, first, last—the manly, straightforward, sober, patriotic New England Town—PHILLIPS BROOKS

5 Cents—$2 Per Year | ANDOVER, MASSACHUSETTS, OCTOBER 3, 1940 | Volume LII—Number 51

B. P. W. Can Grant Permits To Fish At Haggetts — But If It Does, It Can't

William G. Thompson has been angling for a good many of his three score years and fifteen. During the past year he has been fishing around to regain for the sportsmen of Andover a privilege that they had enjoyed for many years, casting in the waters of Haggetts pond whence comes the town's drinking water. A year ago that privilege was revoked on recommendation of the state board of health. Mr. Thompson's activity included sponsoring of an article in the town warrant and then the sending of several letters to the state board.

The state told Mr. Thompson in effect that the local public works board had the authority to grant permits. Mr. Thompson applied for a permit and the local board asked the state board to explain why they recommended that no permits be given and then turned around and said permits could be given.

Around a table in the state department of health's offices at the state house Friday the matter was thrashed out. State engineer Weston, with Dr. Jakmauh nodding assent, said, unequivocally: "Yes, you can grant anyone a permit to fish

(Continued on Page 10)

TELEPHONE COMPANY PLANS NEW TYPE OF SERVICE FOR ANDOVER

In town Tuesday to see some of the complainants on telephone rates, George M. Hughes, telegraph and telephone inspector of the Department of Public Utilities, explained that the Telephone company is now working on an alternative type of service for Andover. This will apparently be of advantage to those persons who make a substantial number of calls, both residential and business, to Lawrence, but it will not be of assistance to those persons who for business reasons wish to have Lawrence people call them without toll.

Mr. Hughes stated that if Andover were to merge into the Lawrence area the local base rates would rise as follows: residential, one and two-party, up 50 cents; four-party, up 25 cents; business, up $2.50 (there would be no two-party business lines, and so in some cases the rate would rise $3.25). Lawrence business rates would increase 50 cents, he said. Rates are based mainly on the number of phones in the unlimited area, and the addition of Andover's phones to Lawrence would boost the district into a new area. Other changes would include the merging of the Andover numbers into the Lawrence directory, and toll calls to most points south would increase to the Lawrence rates. There are 21 other communities in the rate classification that Andover is in, Mr. Hughes said.

Chairman Joseph Cotton of the public utilities commission told the Townsman this week that "it is impossible" to say what percentage of Andover subscribers would have to vote for elimination of the toll charge to make the commission feel that a substantial majority favored the change. "The percentage alone would not of necessity be a determining factor, although the sentiment of the people in a district would be a matter of consideration. Community of interest plays an important part in determining exchange areas."

Previous polls, Mr. Hughes stated, have resulted as follows: 1926, 85% voting, 52% for merging, 48% against; 1928, exactly the same; strong 90% voting, 48% for merging; 52% against.

Willkie To Pass Through Andover

Wendell Willkie, anti-third-term Presidential candidate, will pass through Andover on Columbus day morning. The Willkie Auto Cavalcade will leave Boston that morning and proceed through Medford, Reading, Andover, North Andover to Haverhill, to Lawrence and Lowell. He'll speak briefly in the latter two cities.

DISAPPROVE GAS STATION

The board of appeals has turned down an application for construction of a filling station at the corner of Pearson and North Main streets, the technical reason being that in violation of the by-law the station would come within 300 feet of the library.

SEWING MACHINES NEEDED AT RED CROSS MEETINGS

The local chapter of the Red Cross is urgently in need of sewing machines and chairs to be used at the sewing meetings which are held for the production of garments for war refugees.

If those who can loan machines and chairs to assist in this worthwhile work will call Miss Anna Kuhn, 48 Central street, or telephone 46, it will be much appreciated.

NEW SCHOOL CLERK

Miss Frances McTernen was chosen junior high school clerk by the school board Tuesday evening in a change made necessary by the resignation of Mrs. Mary Kent, clerk to the superintendent. Miss Evelyn Rutter, former junior high clerk, was promoted to fill Mrs. Kent's position.

Need Volunteers To Aid In Draft

Town clerk George H. Winslow announced yesterday that although there has been a very appreciable response to the call for volunteers to aid in the registration for the draft on October 16, he still needs many more to help out in this work. The volunteers will work in their own precinct houses. Yesterday the wardens for each precinct attended a meeting to secure instructions.

VILLAGE P. T. A. TO MEET

Halbert W. Dow will be the guest speaker at the Shawsheen P. T. A. meeting which will be held next Wednesday, October 9, in the Shawsheen school hall at 8:00. Judge Walter C. Tomlinson, president of the association, is in charge of the program and refreshments will be served by the sixth grade mothers.

PUNCHARD ALUMNI ANNOUNCE BARN DANCE

IT'S COMING! A load of hay, a barrel of cider, fiddlers, doughnuts, prizes, fun and people to Memorial auditorium for the Big Barn Dance, October 18. Don't Miss It!

CLAN AUXILIARY MEETS

The Clan auxiliary will meet this evening in Fraternal Hall. Members of the drill team are asked to turn in their old uniforms.

A benefit party for the Scottish branch of the British Red Cross will be held in the V. F. W. hall in the Musgrove next Tuesday evening at 7:30. The event is under the sponsorship of the Clan Johnston and the auxiliary.

ADD NEW VOTERS

Fifty names were added to the voters' list Tuesday night at Shawsheen. Tonight from 7 to 9 there will be a registration at West Parish, next Tuesday at the Vale and next Thursday on the Hill.

McClellan Gift Shop
So. Main at Orchard Street
• Fully stocked. Christmas Cards from Finland (five cents) and domestic. Refugee wood carving. For weddings — Chinese pewter, brass and copper.
Branch at the
Old Mill Dam Tea Room
CONCORD, MASS.
Spaciously built in 1669

ACCURACY

We serve health from our prescription department. Great care is exercised in the filling of prescriptions, for to make the doctor's orders effective, every measurement must be exact. Only fresh products from the best pharmaceutical houses are used.

THREE PHARMACISTS AT YOUR SERVICE

THE HARTIGAN PHARMACY

—You May Pay Your Telephone Bill Here—

KERSTIN THORBORG

Phillips Academy Celebrity Series

Geo. Washington Hall, Andover

3 Brilliant Events Friday Evenings

Popular Series Prices

$3.30 and $4.40

for the 3 programs

(10% Gov. tax included)

MISCHA
ELMAN
The Eminent Violinist

KERSTIN
THORBORG
Metropolitan Opera Leading Contralto

LUBOSHUTZ AND NEMENOFF
Distinguished Duo-Pianists

MAIL ORDERS NOW Enclose self-addressed stamped envelope. Checks payable to Phillips Academy. Tel. 720.

EDITORIAL

The United States too can have its New World Order. In it the "sphere of interest" of the United States will be not just the Western Hemisphere but the whole world. The "sphere of interest" of Germany will be the whole world. Great Britain's, Russia's, Italy's, Japan's sphere will be the whole world. What the United States may go through in the next few years, no one can know, but no matter what it is, no matter what hardships we endure, no matter how fierce a spirit of hatred may be kindled, we must always remember this: that no permanent peace can be secured until every Nation thinks of the other Nations' welfare as keenly as it does its own.

The New World Order of the Triple Axis is based on hatred and self-interest. The World Order of the 1920's and early 1930's was based on self-interest which always has been, always will be fanned into hatred. The first law of nature is self-preservation, but man cannot enforce it for the greatest good of the greatest number until he observes the first commandment: love thy neighbor. When we realize that preservation of self is best achieved by preservation also of the other fellow, when we realize that we cannot become prosperous at the expense of another Nation, then and then only will we have permanent peace, a peace without dictators, a peace with freedom for all, a peace without starvation, privation, suffering. The Nations must know that they can best help themselves by helping each other.

To that end, come what may, the United States must dedicate itself.

Mr. Russell At First Garden Club Meeting

"Preparing For Spring Glories by the Planting of Flowering Bulbs" was the subject of the talk by John L. Russell of "Sandy Valley," Dedham, at the first meeting of the Andover Garden Club held Tuesday afternoon at the November clubhouse.

Slides in natural color of the 100,000 naturalized narcissi at "Sandy Valley" were enjoyed, and Mr. Russell's listeners learned about the history and development of narcissi, methods of hybridization and cultivation. Few flowers afford so much pleasure with a minimum of expense and care.

The speaker also mentioned that in place of the 100,000,000 tulips usually found in the market at this season, only 10,000,000 would be available, many of them raised in Michigan. There is no dearth of narcissi, as they have been successfully propagated in this country for many years.

Colorful masses of autumn flowers, foliage and fruiting shrubs arranged by Mrs. John M. Stewart adorned the stage, and coffee was served by the reception committee, Mrs. Jerome W. Cross, chairman.

You save money by paying $2.00 a year for the Townsman.

We Upholster Chairs — Couches to look like NEW
Chairs Recaned — Window Shades
VENETIAN BLINDS
ROWLAND L. LUCE
19 Barnard Street
Formerly Buchan's Upholstery Shop

Obituaries

Leonidas Hamel

The funeral of Leonidas Hamel, 66, who died suddenly September 25, at his home, 62 Haverhill street, Shawsheen, was held Saturday morning at the Sacred Heart church, Lawrence. Burial was in the family lot at the Sacred Heart cemetery.

Charles Murray

A high mass of requiem was held in St. Augustine's church Wednesday morning for Charles Murray who passed away Monday morning at the Lawrence General hospital as a result of head injuries received in a fall from a horse Saturday afternoon.

Mr. Murray was attending an outing of the Tyer Rubber company in Pelham and was enjoying a horseback ride with James Dillon of North Andover when Mr. Murray's horse bolted and threw him to the ground.

A native of Brunswick, the 32-year-o'd victim had been residing in this town for the past twenty-four years and made his home at 37 Pearson street.

JR. WOMAN'S GUILD PLAN SEASON'S PROGRAM

The Junior Woman's Guild made plans for their fall and winter program at their meeting in Christ church Tuesday evening. Rev. Albert C. Morris spoke to the group.

WIDEN ATHLETIC POSSIBILITIES AT PUNCHARD

A 1936 vote limiting varsity sports at Punchard to football, basketball and baseball was rescinded Tuesday night, with the matter hereafter to be left to the principal's judgment.

THE ANDOVER
TOWNSMAN
Established 1887
Published on Thursdays at Smith & Coutts Co., 4 Park Street, Andover, Mass., by Elmer J. Grover.
Entered at the Andover Post Office as Second Class Matter.
Editor: Elmer J. Grover
Ass't Editor: Elizabeth L. Buchan

BUY DIRECT AND SAVE
THE MIDDLEMAN'S PROFIT
Be your own agent...Come HERE to the larg st MONUMENT MANUFACTURING PLANT in this state and make a selection from 125 choice, SMITH'S WESTERLY GRANITE Memorials, that are NOW all ready to be set up b fore cold weather comes AT A WHOLESALE PRICE.
Send for catalog
Open Sunday for Inspection

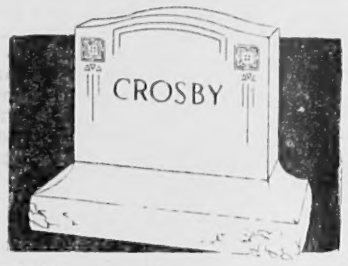

JOHN MEAGHER & CO.
22 Central St., Peabody, Mass. Tel. Peabody 565 or 868

"Lady Fuss-Budget"

She is one of our many grand citizens. Her temper is sometimes fiery. Her tongue may be a little sarcastic and her nose may be up in the air.
Nevertheless, she does bake a cake for the church, she does her bit of knitting for the Red Cross, and her donations to her pet charities are worth while. We value her as a customer. Our organization is trained to give her that service which goes with the quality fuels such a person demands. Howe's Colonial Coal, New England Coke, and the cleanest in fuel oils are what she buys.—
Join Your Neighbor and Trade With Us.

Andover Coal Co., Inc.
COAL FUEL OILS N. E. COKE

"Thank You" Birthday Offer

We have taken
38,671
photographs, and we want to take this Birthday Sale to say, "Thank You" for making our studio so successful!

2 for 1 Sale

Have Your Photograph Taken This Week..!

BE photographed NOW in your lovely Fall clothes and get twice as many pictures as you ordinarily would, at the same price . . . for example:

2 pictures of you in 8 x 10 size $1
regularly $1 each
or 6 in 8 x 10 size for $2.50

Photograph Studio, 4th Floor

No Appointment Necessary

The Bon Marché

Rev. Mr. Baldwin To Head Local Division Of Community Chest

In the coming annual campaign of the Community Chest the Andover Division will again be headed by Rev. A. Graham Baldwin, school minister and instructor in religion at Phillips Academy.

Kenneth L. Sherman will assist Rev. Mr. Baldwin as vice-chairman of the Andover division, and chairmen of the various groups will be: Mrs. William T. Rich, districts, with Mrs. Jerome W. Cross in charge of Andover, Mrs. Frederick Nowell, Ballardvale, and Mrs. William Kurth, Shawsheen; Roy Hardy, government; Mrs. Joseph T. Gagne, clubs and fraternal organizations; Harry I. Emmons, industrial and finance; Eugene V. Lovely, public schools; Oswald Tower, Phillips Academy and Miss Barbara Hume, Abbot.

Andover's responsibility in the coming campaign will be completely in the hands of Andover people. It is expected that the quota for the town will be assigned shortly.

The drive will start on Thursday, October 17, and will continue until Monday, October 28, inclusive. The goal for the entire area, including Andover, Lawrence, Methuen and North Andover, will be $117,000.

PATRONIZE OUR ADVERTISERS

FRIDAY SPECIALS
Oatmeal Raisin Parker House Rolls doz. 15c
Lemon Filled Cup Cakes 6 for 15c
Raisin Rye Bread loaf 10c
SATURDAY SPECIALS
Our Own Beans lb. 10c
Brown Bread 7c, 10c, 12c
Fresh Apple Pies ea. 23c
Apple Sauce Cake ea. 29c
MONDAY SPECIAL
Honey Pecan Bran Muffins 6 for 14c

BLOOD'S BEEHIVE BAKERY
Barnard Street Tel. 695-W

FALL NEEDS
PAINTS
FLASHING
LAWN RAKES
STOVE PIPE
ROOF CEMENT
WINDOW GLASS
RANGE WICKS
RANGE BOTTLES
ROOM HEATERS
CAULKING COMPOUND
FIREPLACE FIXTURES

W. R. HILL
45 Main St. Tel. 102

OPEN 9:30 TO 5:30 INCLUDING SATURDAY

Lowell The Bon Marché Lowell

62nd BIRTHDAY SALE!

Savings As Great as . . . 40%

FUR SALE

No fashion-wise, price-conscious woman should miss this event. Fur prices are headed definitely skyward, but due to the foresight of our finest N. Y. furrier, who bought heavily last Spring for Fall delivery, you can buy now at down-to-earth prices. A tremendous selection of American-styled creations backed by The Bon Marche reputation for reliability.

Grey Chinese Kidskin $99 up

$98
- RUSSIAN PONY
- SQUIRREL LOCKE
- FISCHER-DYED CONEY
- SAFARI MOUTON LAMB
- NATURAL SILVER MUSKRAT
- SEALINE-DYED CONEY

Left: Grey Siberian Squirrel with Matching Hat $225

Weekly Club Plan

Coats Costing	1st Payment	Weekly
$100 OR LESS	$2.50	$2.50
$150 OR LESS	$3.50	$3.50
$175 OR LESS	$4.00	$4.00
$200 OR LESS	$4.50	$4.50

Over $200—43 Weeks to Pay! No Interest or Carrying Charges!

Mink or Sable Blend Muskrat $138 up

$128
- SILVER FOX PAW
- CHEKIANG LAMB
- SILVERTONE MUSKRAT
- LASKIN MOUTON LAMB
- SKUNK-DYED OPOSSUM
- GRAY KIDSKIN JACKET
- SQUIRREL LOCKE JACKET

$148
- CHINESE KIDSKIN JACKET
- BLACK CARACUL
- SILVERTONE MUSKRAT
- MINK-BLEND MUSKRAT
- SABLE-BLEND MUSKRAT
- BLACK PERSIAN PAW
- NATURAL OMBRE MUSKRAT

$168
- BLACK PERSIAN PAW
- HUDSON SEAL, Dyed Muskrat
- CHEKIANG LAMB
- SABLE-BLEND MUSKRAT
- DYED SKUNK 40"
- GRAY CHINESE KIDSKIN

—and many others from $188 to $548

Fur Shop—Second Floor

West Parish

Miss Joan Croteau, who has been visiting her grandmother in Sandown, N. H., has returned home.. Mrs. Long of East Bluehill, Me., has been visiting her daughter **Mrs. Harry Wright,** Shawsheen road....Mrs. Winworth of East Longmeadow has been visiting at the home of **Mrs. Ernest Fieldhouse,** River road...**Mr. and Mrs. William MacKenzie** and family spent a week-end at Provincetown.

Mrs. Herbert Carter and **Betty** visited **Miss Janet Carter** who is attending Northfield Seminary, last Sunday..**Mr. and Mrs. Walter Smith** entertained Mr. and Mrs. Donald Cemmett and son of Beverly last Sunday..

Mr. and Mrs. Raymond Reed have returned from a vacation spent in Bar Harbor and other Maine resorts..**Mr. and Mrs. Emil Des Roches** have returned from a trip to the World's Fair...

Mr. and Mrs. Chester Fraser and family have taken up their new residence in the Rouse house on Lowell street..Mr. Fraser is the steward at the Andover Country club..

WILLKIE PICTURE AT S. AND C.

Members of the Square and Compass club will hear and see a talking picture of Wendell Willkie at their meeting in the Square and Compass club tonight.

The bowling league will meet at the Recreation alleys Friday night at 7:15.

Mrs. Joseph Higginson and daughter Evelyn have returned from the World's Fair.

Church Services

ST. AUGUSTINE'S

Sunday masses at 6:30, 8:30, 9:45, 11:30; mission for women of parish starting Sunday evening and every evening rest of week at 7:45; morning masses at 6:00 and 7:45 a. m.

WEST CHURCH

Friday 7:30 Senior choir; Sunday 10:30 Church school; 10:30 worship service and sermon; 7:00 Young People's Fellowship; Tuesday 10:00-4:00 Red Cross sewing in vestry; 4:00 Girl Scouts; 7:00 Boy Scouts; Thursday 8:00 Junior Woman's Union.

BAPTIST CHURCH

Friday 6:30 Philathea class meeting at Mrs. Walter Downs' home; 7:00 choir rehearsal; 7:00 Boy Scouts; Sunday 9:30 Sunday school, Rally Sunday; 10:45 morning worship and sermon by Elton Smith of New Rochelle, N. Y.; 6:30 Christian Endeavor.

FREE CHURCH

Sunday 9:30 opening session of Sunday school; 10:45 Nursery class for children whose parents attend church; 10:45 morning worship with music under direction of Dr. Reese, sermon: "How to be Loved," prayers for world suffering; 6:00 Junior Christian Endeavor; 6:30 Intermediate Christian Endeavor; Thursday 2:30 Friendly Service conference for women of the church; Dr. Judson L. Cross, speaker; 4:30 Jr. choir; 7:30 Sr. choir; Friday 7:00 Boy Scouts.

SOUTH CHURCH

Sunday 9:30 Church school and Little Church; 10:45 morning worship, sermon and communion; 10:45 Church kindergarten; 7:00 The Pilgrim's Fellowship; Monday 7:30 The King's Daughters; Tuesday 7:15 The Junior King's Daughters; Thursday 3:00 The Prayer Circle of the Women's Union; 4:00 Junior choir; 7:00 Church choir; Friday 7:00 Boy Scouts.

CHRIST CHURCH

Thursday 8:00 meeting of adult Confirmation class in parish house; Saturday 11:00 children's Confirmation class; Sunday 8:00 Holy Communion; 9:30 Church school; 11:00 Holy Communion and sermon; 5:00 First meeting of Young People's Fellowship.

Mr. and Mrs. Vernon Walker have moved from Torr street to the house at 283 South Main street which they have recently purchased.

Danvers To Play Punchard Saturday

The 1940 model Punchard football team will square off against Danvers high at the playstead on Saturday afternoon. Charley Vye, one time quarterback for Chick Meehan at N. Y. U., is expected to bring a strong club to Andover for the annual battle.

Well, last Saturday's game with Amesbury ran pretty much true to form. The visitors had about seven veterans in the lineup, they were heavier than the locals, and they were about three weeks ahead in conditioning work. Against these odds the local boys put up a game fight. They lack experience and they are light. However, their coaches were quite pleased with the exhibition, and even the downtown quarterbacks, the hardest of all to satisfy, seemed to agree that the boys did a fine job.

Just to note a few highlights: Duke showed up well as a punter.. Morrissey played a fine game at the pivot post..Babicki and Moore look as though they would push Keith and Greene at the ends... Gus Connolly still has all of his speed..Al Lynch looks strong at the guard..All in all we ought to be on the way.

MISS HEWES TO SPEAK ON NATIONAL CONVENTION

Miss Madeleine Hewes will give an account of her trip to The King's Daughters convention held this summer in California at the Courteous Circle meeting in the South church, Monday evening, October 7. Supper will be served at 6:30.

MANY NOVELTIES PLANNED FOR EASTERN STAR FAIR

Many novelties are planned for the Eastern Star Fair which is to be held on Friday afternoon and evening in the town hall. The Fair will open at one and tea will be served from four to six.

At eight local models will present a fashion show of future fashions from Cherry and Webb's, and future events will be depicted by a mysterious fortune teller.

The Red Cross sewing meetings will be held hereafter Tuesdays from 10 to 4:30 at the high school.

ANDOVER Motor Service Inc.

W. B. FRYE, Pres.
90 Main St., Tel. 208

GO Greyhound RACING
THIS WEEK!
WONDERLAND
REVERE

REX GRILLE • LOWELL

SPECIALS — Saturday and Sunday

Special Chicken Dinner $1.00— Celery, Olives, Radishes, Fruit Cocktail, Cup of Soup, Old Fashioned Pan Fried one-half Chicken, New England Apple Jelly, Long Branch Potatoes, Lima Beans, Choice of Dessert, Rolls, Butter, Coffee, Tea, Milk.

Special Dinner $1.25— Celery, Olives, Radishes, Fruit Cocktail, Soup du Jour, Broiled Sizzling T-Bone Steak, String Beans, F. F. Potatoes, Dessert, Rolls, Butter, Coffee, Tea, Milk.

SPECIAL TODAY 75c— a la Carte, Broiled Live Lobster, Drawn Butter, F. F. Potatoes, Cole Slaw, Rolls, Butter.

SPECIAL TODAY 60c— Choice of Soup du Jour, Fruit Cup, Tomato Juice, Single Broiled Lamb Chop, Rasher Bacon, String Beans, F. F. Potatoes, Choice of Ice Cream, Pudding, Jello, Rolls, Butter, Coffee, Tea, Milk.

3 FLOOR SHOWS NIGHTLY INCLUDING SUNDAY—7:30, 9:30, 11:00
STARRING RAY ENGLISH, Acrobatic Dancer

TIMKEN SILENT AUTOMATIC
Oil Burners • Oilboilers • Oilfurnaces • Air Conditioning Units
Oil Burning Water Heaters • Room Coolers
Andover Coal Co., Inc.

Nightwear . . .

When the night comes and the day's work is done, you want your sleeping clothes to be fresh. But don't let your day's work include washing them—we can save you time, effort and money.

Andover Steam Laundry

For Cold Chilly Nights

"WINKS"—
by Forrest Mills

Ladies' Brushed Rayon Gown and Negligee Set — $3.95

Lisle and Rayon Bed Jackets — Heavenly Shades — $1.00

Balbriggan Pajamas and Gowns — All Sizes — $1.50 and $1.95

How To Get More Wear Out of Stockings
Ask for NO-MEND $1.15 pr. 3 pr. $3.30

The Irma Beene Shop
Tel. 795-M 6 Main Street

A. P. C. TO INSTALL OFFICERS TONIGHT

The A. P. C. sorority will install their officers for the 1940-41 season at the meeting tonight in the South church. The officers, elected last spring, are: president, Mrs. Clifford E. Marshall; vice-president, Miss Evelyn R. Robinson; corresponding secretary, Mrs. Gilbert Cromie; recording secretary, Miss Betty Sherman; treasurer, Miss Harriet Newman; counselor, Mrs. Frank T. Carlton; auditor, Mrs. Ada C. Brown; musician, Mrs. Charles Cole; assistant musician, Mrs. Harold Godfrey; flower committee, Miss Gladys Hill; publicity committee, Miss Christine Cristy; chaplain, Miss Dorothy Ruhl; guardian, Mrs. John Petrie. Miss Louise Sherman, Miss May Elander, Mrs. Howard Johnson, Miss Florence Gates and Miss Evelyn Jenkins compose the executive committee.

A supper will be served with Mrs. Charles Ware, chairman, assisted by Mrs. Ralph Draper, Mrs. Carl Gahan, Mrs. William C. Ferguson, Miss Beatrice Henderson, Mrs. Leroy T. Markert and Mrs. Douglas Pitman. Mrs. Frederick Gould is chairman of the waitresses and the clean-up committee will be: Mrs Richard Baker, Mrs. Sherman Boutwell, Mrs. Edward Williams and Mrs. Theodore Tyler.

The sorority is planning to present their annual plays October 17.

MISS CARMICHAEL TO SUCCEED MRS. KING

Miss Betty Carmichael began her new duties as assistant to Doctor Nathaniel Stowers at his office on Main street, Monday morning. A graduate of Punchard high school in 1938, Miss Carmichael attended the Boston school of Dental Nursing from which she graduated in 1939. She succeeds Mrs. Herbert King of High Street who has worked for Dr. Stowers for several years.

The new Dental assistant is the daughter of Mr. and Mrs. George B. Carmichael of Burnham road.

Madison
BEAUTY SALON
232 ESSEX ST. TEL. 24484
Opp. Sears-Roebuck—Lawrence
Formerly at 96 Main Street

Buy BREAD From Your GROCER
It means FRESH BREAD. It means that you appreciate the FREE DELIVERY SERVICE your grocer gives you at all times and under all conditions. For the HOMELIKE KIND of bread order
20th CENTURY BREAD

ROADSIDE STANDS, FILLING STATIONS TO RECEIVE AWARDS

Four Andover owners of roadside stands and filling stations who entered the contest sponsored by the Garden Club Federation of Massachusetts, will receive four awards as follows: first prize—Sunny Ridge Farm market, Lowell road, Herbert Lewis, owner, also winner of a first award in 1938, 1939, and 1940; first prize—Oldfields, vegetables and fruits. By-Pass, H. Bradford Lewis, owner; first prize—Salem Street Service Station, By-Pass, James Dailey, owner; second prize—Gulf Super-Service Station, corner Main and Chestnut streets, Murray and Nicoll, owners.

The National Council awards have been ordered from New York and when they arrive, all prizes will be delivered.

NORTH SCHOOL MOTHERS ORGANIZE

Mrs. Dean Hudgins was elected the president of the new organization of North school children's mothers at a meeting last Thursday evening. Mrs. Francis Hebb will be secretary-treasurer and Mrs. Spencer Crosby, publicity correspondent.

PATRONIZE OUR ADVERTISERS

Sport Coats
for
MISSES
in
TWEEDS
and
ALL-WOOL SHETLANDS

Fitted as well as the popular box coat,—just the coat for your football games or any outdoor activities. Lined and interlined.

$16.95 to $29.95
Sizes 12 to 20

STORE HOURS
9:30 to 5:30
Every Day Including Wednesdays

A. B. SUTHERLAND CO.
309 Essex Street—Lawrence
Call Andover 300—No Toll Charge
Free Delivery to Andover Daily

News of Other Days

Ago 50 Years The Bowdoin College football team is benefitting by a few days training from Joseph A. Dennison of this town..The Punchard eleven added another victory to their list last Saturday afternoon on the campus, defeating the "Kids" team of Phillips by a score of 16 to 0... The decisions of the referee caused considerable wrangling..Cutler and Murphy played well for the high school team..A billy goat chasing a lady around an electric light pole while several able-bodied men looked on and advised her to run, was an inspiring sight in the Vale this week...Just for comparison's sake..At the end of an account of a wedding appeared the following.. "The happy couple are enjoying a carriage drive to Amesbury in the way of a tour"...

25 Years Ago After vacationing with his parents on Elm street, Clifford Dunnells has returned to his studies in the Practical Arts department of the Fitchburg Normal school..Bartlett H. Hayes represented the Andover-Harvard club at the Federation of Harvard clubs in Springfield last Saturday...Punchard has been having a very victorious season this year defeating Methuen by a score of 24-0 on the holiday and fighting a no-score battle with Pinkerton on Saturday...Captain Lawson made a spectacular run against Methuen catching a punt and gaining 40 yards.....Among those attending the baseball game in Boston on the holiday were George Saunders, Dr. Malcolm McTernen, Wilson Knipe, William Clark, Miss Dolores J. Mitchell, Philip Hardy, Patrick Donovan, Arthur Cole, David Coutts and Frank L. Cole..

10 Years Ago Louis Spector arrived in Columbus, Ohio, last week where he enrolled in the Arts-Pre Medicine course at Ohio State university.... Miss Mary Harnedy has returned from an enjoyable trip to Jacksonville and St. Augustine, Florida..J. Milton Sims, for two years a member of the varsity team at the University of Maine, releed off a 17 yard run in the game with Yale on Saturday...

After ten years of diligent work, Dr. Claude M. Fuess has completed his new book, "Webster, The Farmer," a biography in two volumes, and it will be on the stands sometime this month...

REPUBLICAN CLUB TO ELECT NEW VICE PRESIDENT

The Young Men's Republican Club will meet this evening to elect a vice-president and a board of directors. Richard Douglas, the present vice-president, is retiring from office.

A large attendance is requested as important plans for the Republican rally to be held the latter part of this month will be made. The tentative date is October 28.

RUMMAGE SALE SATURDAY AT FREE CHURCH

There will be a rummage sale in the primary room of the Free church Saturday morning at 9:00 which will continue through the day until all the goods are sold. Donations may be left at the church, Friday afternoon, and all contributions will be appreciated.

KID PARTY FOR PROSPECTIVE MEMBERS

A Kiddie party with the Junior King's Daughters in Kids Klothes will be held in the Shawsheen school hall, Tuesday, October 8. Many prospective members will be invited and the Junior Daughters are going to see to it that they have a good time. They have planned all kinds of Kids' games and it looks very much like an adult-sized good time. The fun will start at 7:30.

LEGION TO INSTALL

County Commander Tracy J. Dibble will officiate at the annual installation of officers of the American Legion tonight in the post rooms.

Legion members are asked to volunteer their time to assisting the precinct officers on registration day, October 16.

League To Have Membership Teas

Any woman in Andover who is interested in joining the League of Women Voters and learning of its splendid work is most cordially invited to attend afternoon tea to be served at the home of Mrs. M. Phillips Graham, Johnson road, on Wednesday, October 9th from 3:30 to 4:30 and also at the home of Mrs. Frederick Butler, 159 Lowell street from 4:30 to 5:30.

The speaker will be Mrs. Erol O'Horner of Winchester who will outline the League's working program and point out the tremendous importance of the League at this time. Every woman is urged to feel it her duty to be vitally interested in this growing organization.

RADIO
ALVIN J. ZINK, Jr.
18 Park Street Tel. 995-W

North Andover
EMPLOYMENT AGENCY
References Investigated
Tel. Law. 23775
190 Osgood Street

Fall style
SHOES
Now On Display
Miller's Shoe Store
Bill Reinhold, Prop. 49 Main St.

ASOIAN BROS.
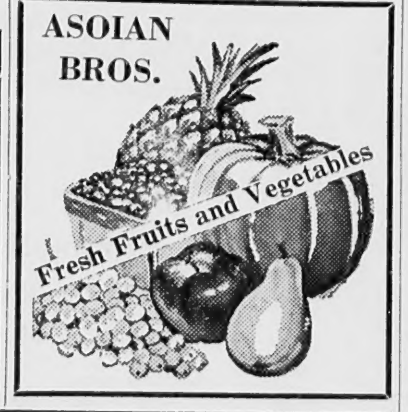

PAINT MODENE SERVICE
J. E. PITMAN EST., 63 Park Street, Tel. 664

Curran & Joyce Co.
Manufacturers
Soda Waters and Ginger Ales

Old Range Round-Up.
Replace your old stove with this modern all-season range during our Round-Up Sale — and save money! Now specially priced. Come in — see it!

TRADE IN NOW!
PAY NOTHING DOWN
Round-up price installed
$112.50 AND YOUR OLD STOVE
Small charge for EASY TERMS
GLENWOOD UTILITY
Kitchen heating with your favorite fuel PLUS Automatic Gas Cooking
Doubly useful. Cooks, bakes, roasts and broils with gas. Adaptable for burning any fuel to heat your kitchen.

Lawrence Gas and Electric Company
370 Essex St., Lawrence *Telephone 4126*
New England Power Association
5 Main Street, Andover *Telephone 204*

Many Visitors At State Get-Together

About three hundred and fifty Arbroathians from all over the state and even outside the state attended the Get-Together in Memorial gymnasium Saturday evening sponsored by the local association. After the supper, a surprise concert was presented with varied entertainment features. Alfred Braid of Cambridge played several accordion solos; Miss Isabelle Greenhow gave a program of songs; Miss Black of Barre, Vt., danced, and the Andover Arbroathians Kilty band concluded with several selections of Scotch music.

Mr. Smith, president of the Arbroath association in Brooklyn, N. Y., and Mrs. Smith offered remarks to the group. Other guests were present from New York, New Jersey, Vermont and from all parts of Massachusetts.

Dancing was enjoyed until midnight.

The next meeting of the local association will be October 14.

ELTON SMITH AT BAPTIST CHURCH

Elton Smith of New York will have charge of the services at the Baptist church, Sunday morning, and it is hoped that a large congregation will attend.

LEGION AUXILIARY ELECTS NEW OFFICERS

Mrs. George Cilley was elected president of the American Legion auxiliary at the business meeting last Thursday evening. Mrs. Whelton Muise was elected senior vice president; Mrs. John Keith, junior vice president; Mrs. Arthur Jowett, secretary; Mrs. H. Garrison Holt, treasurer; Mrs. George Napier, historian; Mrs. John Lang, chaplain; Mrs. Harold Peters, sergeant at arms; Mrs. Barbara Shultz, Mrs. Harry Wrigley and Mrs. John Anderson, executive board.

Installation will be held Friday, October 25, with District Director Mrs. Gertrude Martin of Topsfield as the installing officer.

PLUMBING and HEATING
CHARLES HUDON
60 HIGH STREET

Skilled Artisans...

There is a difference in cleansing. That is why we employ really skilled help to do the best possible work on your garments.

HATS CLEANSED and BLOCKED **75c**

NECKTIES
Carefully Cleansed
$1.00 Doz.

The ARROW CLEANSING & DYEING SYSTEM

Preferred for Reliability

58 Main Street
—Have Our Motor Call—

Cherry and Webb's
LAWRENCE

Andover residents call Enterprise 5313—no charge

31st ANNIVERSARY SALE

ELEGANTLY FUR-TRIMMED COATS

$39.95 to $45.00 **$31**

Only our mighty Anniversary Sale could bring you these casual and dressy coats at such great savings. Lovely tweeds with huge collars of raccoon. Rich diagonal fabrics with Lynx-dyed wolf, Norwegian Blue Fox. Every coat a distinguished fashion. Every coat at a savings price. Sizes for misses and women.

Abbot Academy Notes

MISS BAKER AND BRITISH REFUGEES EXPECTED

Miss Dorothy Baker of the Abbot academy English department has not yet arrived at the school although it is believed that she has sailed from Bath, England, and will arrive any time. The British refugee students, also expected, have not arrived.

PICNIC ENJOYED

Last Saturday, the school enjoyed a picnic and round-robin baseball tournament at Pomps pond. In the evening, the old girls, under the auspices of the Abbot Christian association, entertained the newcomers at a Barn Dance.

MISS HEARSEY SPEAKS AT VESPERS

The students attended the Congregational and Episcopal churches in town and in the evening Miss Hearsey gave an inspiring talk at the vesper service on the tremendous opportunity and responsibility involved in daily living in a world such as we live in today. She pointed out that it is the students of this age upon whose shoulders the problems of tomorrow will rest.

PLAN CORRIDOR STUNTS

Residents of Sherman and Homestead cottages and the Senior class will entertain the school with corridor stunts next Saturday night.

REV. MR. GIBBONS TO SPEAK

The Reverend Brainard F. Gibbons, new teacher of Bible in the school, will be the vesper speaker on Sunday at 7:30. Friends of the school are cordially invited to attend.

You save money by paying $2.00 a year for the Townsman.

Famed Musical Trio To Present Concert At Woman's Club

The Shawsheen Woman's club will hold a musical program at the first meeting of the fall to be held Monday evening in Balmoral hall. Mrs. Charles E. Lynde is chairman of the committee which has engaged a trio of musicians from the Young Artists association of Boston.

Rand Smith, baritone, and president of the association, is a singer with a very promising voice of considerable sonority and warm, pure quality. The Misses Norma Bertolami, pianist, and Viviani Bertolami, violinist, have won the acclaim of music critics throughout eastern America.

Regardless of youth, seldom are artists able to present a concert so versatile in character. Their great love for their profession, added to a musical intelligence far beyond their years, has gained recognition for them throughout the musical world.

FIRST ADVENTURERS' MEETING IN CABIN FRIDAY

The Adventurers will start their season tomorrow night at the Log Cabin on Highland road with a very short business meeting followed by square dancing.

All those requiring transportation are asked to call 1445-W.

TENDERED TESTIMONIAL

Augustine Cavallaro of North street was tendered a testimonial party in Roxy's cafe, Lawrence, Thursday evening in honor of his marriage to Miss Alice Censullo which took place in Holy Rosary church, Lawrence, Sunday morning.

ALLIED PAINT STORES
Strahan Wall Papers
Phone: J. T. GAGNE, Andover 1067

Ballardvale

Mrs. Anna Hess of Norwich, Conn., and Mrs. James Hodgedon and daughter of Washington, D. C., are spending two weeks with **Mr. and Mrs. George Brown** of Andover street..**T. S. Haggerty** is enjoying his vacation from his duties in the engineering department of the Boston Navy Yard....He and Mrs. Haggerty enjoyed a trip to Ogunquit, Me., last Sunday....**Mr. and Mrs. Richard O'Brien** and family were visiting on the Cape, Sunday.. Back from the World's Fair are **Mr. and Mrs. William Riley** and **Mr. and Mrs. John Platt.**

Mr. and Mrs. Roy Pearson are entertaining Rev. and Mrs. Roy Pearson, Jr...**Mr. and Mrs. George** Forsythe and daughters, Carol and Barbara, of Manchester, N. H., have been visiting **Mrs. Florence Burns** of Chester street..

Herbert Edgerton and family have moved from the Kelly residence to Methuen.

GRANGE TO WORK DEGREES

The first and second degrees will be worked at the meeting of the Grange next Tuesday evening at 8:00. The ladies degree team will be under the direction of John Hall, Jr.

TOWLE Silverware
JOHN H. GRECOE
OPTICIAN — JEWELER
"The Biggest Little Jewelry Store in the State"

RESOLUTION PASSED ON RAMSPECK BILL

At the monthly meeting of the executive board of the League of Women Voters, Tuesday morning, a resolution was passed emphasizing the importance of adopting the Ramspeck Bill before the adjournment of Congress. This resolution was sent to Senator Walsh and Senator Lodge.

GUILD TO HOLD RUMMAGE SALE

The Andover Guild Rummage sale will be held at the end of this month. Further information will appear in next week's Townsman.

Aunt Ida's Baking Ideas —

EVER try a "Lace pattern" top for dark devil's food or fudge cake?... Just put a lace-paper doily on top, sift confectioner's sugar on the doily, lift up, and see the pretty lace pattern on your cake! And to be sure your cake tastes as good as it looks, use Rumford Baking Powder — the double-acting baking powder that contains no alum, never leaves a bitter taste. And here's great news—you can use Rumford in *any* good recipe in the amount the directions call for. Send for a FREE recipe book. Address: Rumford Baking Powder — Box D — Rumford, Rhode Island.

After a Strenuous Day in the Autumn Air
Drop in here for an appetizing meal.

EAT OUT more often!

The Andover Cafeteria

"GLENNIE'S MILK"
1890 – 1940
50 Years In Business

No Toll Charge To Call Glennie's
Andover Residents Call Enterprise 5368

WARM DAYS AHEAD
With
New England Coke
ORDER TODAY
FOR SOLID WARMTH AND COMFORT

CROSS COAL CO.
1 Main Street Telephone 219

SINCE 1840
Everett M. Lundgren
Funeral Director and Embalmer
Twenty-nine years of personal service to Andover and Suburban Towns. Fully equipped for all service. Massachusetts and New Hampshire license.

1840 to 1940 — HERMAN and JOSEPH ABBOTT, JAMES CRABTREE, CHARLES PARKER, F. H. MESSER, EVERETT M. LUNDGREN.

Now Located at 18-20 Elm St. — Tel. 303-W or 303-R

Becomes Bride At Pretty Home Ceremony

Surette Studio

In front of a bank of laurel foliage, white gladioli and asters in the living room of her parents' home, Miss Muriel Higginson, daughter of Mr. and Mrs. Joseph H. Higginson of 60 Chestnut street, became the bride of Alvin J. Zink, Jr., son of Mr. and Mrs. Alvin J. Zink of Ballardvale, Saturday afternoon. The double ring ceremony was performed by Rev. Frederick B. Noss with about one hundred guests attending.

The bride wore a becoming white faille taffeta gown en train and her tulle veil was caught with a coronet of swansonia. She carried a shower bouquet of white roses and lilies of the valley. Miss Evelyn C. Higginson, the bride's sister, chose turquoise faille taffeta and velvet for her maid of honor gown and carried yellow chrysanthemums. Miss Mary Calvin of Fairfield, Conn., the bridesmaid, wore rose faille taffeta and velvet and her flowers were pink chrysanthemums.

Mr. Higginson gave his daughter in marriage and the wedding march and preliminary music was played on the organ by Miss Gwen Armitage. Foster C. Zink, brother of the bridegroom, was the best man.

A reception followed the ceremony at the family home and refreshments were served by friends of the bride, Miss Martha Billings and Miss Helen Foster of this town, Miss Barbara Cushman of Worcester, Miss Frances French of Tewksbury and Miss Barbara Bragdon of Methuen. The dining room was prettily decorated with pink gladioli and hydrangeas.

The couple left on a wedding tour through Maine. The bride's travelling costume was Kent green with penny brown accessories. She wore a corsage from the bridal bouquet. They will be at home at 64 Whittier street after October 15.

Mrs. Zink is a graduate of the local schools and of the School of Nursing, Children's hospital, Boston. She attended Simmons college.

Mr. Zink also graduated from the local schools and the University of North Carolina. He is an electrical engineer and is in business on Park street.

You save money by paying $2.00 a year for the Townsman.

MARRIAGE

George Martin Robbins, 1 Chapman avenue, and Beatrice Helen Fishman, Roxbury, in Boston, September 29.

William Tammany, 36 Maple avenue, and Margaret Horgan, 73 Agawa street, Lowell, at St. Augustine's church, by Rev. Henry B. Smith, O. S. A., September 28.

Frederick V. Hunt, Billerica, and Christina B. Laurie of this town by Rev. Warren C. Lane at Springvale, Me., September 25.

Augustine J. Cavallaro, 90 North street, and Alice M. Censullo, 204 Park street, Lawrence, at Holy Rosary church, September 29.

MARRIAGE INTENTIONS

Franklin Joseph Allen, 50 Enmore street, and Grace L. Littlefield, same address.

John J. Barry, 66 Dorchester street, Lawrence, and Mary E. Darby, 19 Washington avenue.

James Fennessy, 3 Grove street, Lawrence, and Ann O'Sullivan, 189 Main street.

James S. Waldie, Jr., 13 Bartlet street, and Dorothy Ann Smith, 18 Peaslee Terrace, Methuen.

Edna M. Seamans, 18 River road, North Tewksbury, and Allan C. Hines, 155 Shawsheen road.

NEW TIMKEN AGENTS

The Andover Coal company has been appointed local agents for the Timken Silent Automatic.

PATRONIZE OUR ADVERTISERS

MASSAGE

Mr. and Mrs. John A. Carlson

Highland Wayside Tel. 375-M

BOOKS

You can purchase any book in our library at a discount of from 20% to 75%. Open evenings until 9:30.

Bay State Building News Stand Lawrence, Mass.

A PICTURE of HEALTH

• Even on the cloudiest day, there's sunshine in her smile, for she watches her health carefully. And there's sunshine in the Shawsheen Dairy milk she drinks too.

• To help your family maintain its health call 792 or 793, and we'll have a route man leave your order every morning.

VISIT OUR ICE CREAM BAR
WE ARE OPEN FROM 7 A. M. TO 8 P. M.

SHAWSHEEN DAIRY, Inc.

Tel. 792-793 Tantallon Road

Cherry and Webb's

Lots of Parking Space . . . Shop in Comfort

Wednesday Afternoons

at The BON MARCHE and CHERRY and WEBB'S in LOWELL

• Open 9:30 to 5:30 Every Day of the week including Saturday

The Bon Marché

LOWELL, MASS.

FALLING IN LINE

Walter F. McDonald, who made such a name for himself in football in St. John's Prep the past years, is a freshman at Providence, R. I. college this year....**Oswald Tower, Jr.** is playing quarterback for the Williams college varsity team....**Richard Christison** has returned to Kimball-Union academy in Meriden, N. H., where he is entering his junior year..The Dean's list at Massachusetts Institute of Technology for the second term of 1939-40, which has recently been announced, bears the names of **Robert Franz** and **Miles Ross**.... Both young men are seniors this year....

Gisela Bolten who graduated cum laude from Abbot last June is a freshman at Bryn Mawr..**Nancy and Sally Burns** have returned to Smith college...**Doris Sawyer** is at Mount Vernon seminary, Washington, D. C., while her sister, **Jeanne Sawyer,** is a junior at Sweet Briar college in Virginia...**Ruth Leitch,** a freshman at Russell Sage in Troy, N. Y., is doing special work at the Albany, N. Y., hospital in preparation for a nursing career.. **Marion Scherner** has entered the nurses' training course at the Lawrence General hospital..

Mr. and Mrs. Alfonso Badger enjoyed last week-end at Lake Winnepesaukee, N. H...**Miss Ruth Newton and Eddie Coates** took a motor trip to Greenfield, Mass., on Sunday..**Mr. and Mrs. Herbert Allicon** visited relatives in Fall River..

Principal and Mrs. Nathan C. Hamblin visited their son, **Lieut.-Commander F. Dow Hamblin,** U. S. N. Wednesday, aboard the S. S. Bowditch where the Lieut.-Commander is the engineering officer.. The boat was temporarily docked at the Charlestown Navy Yard....

The **Clayton Northeys** are enjoying their annual vacation this year on a tour through the New England states..**Mr. and Mrs. Clifford Dunnells** have been spending a few days at their summer home in Brewster on the Cape..

SHAWSHEEN VILLAGE

Helen and Frank Richards have returned from a trip to Washington..**Mr. and Mrs. K. R. Batcheller** of Lowell street and Mr. and Mrs Badger of North Andover spent the weekend at Lake Winnipesaukee....**Mr. and Mrs. George Stanley** and daughter, **Georgia,** have returned from a trip to Darien Inn, Conn., where they visited Mrs. Stanley's sister..

Ben Batcheller and **William Addison** have enrolled at Lowell Textile school...

NO FISHING

(Continued from Page 1)

on your water supply if you want to, but if you do, we'll recommend to the public health council that your authority to grant permits be revoked." Asked how it was that fishing was allowed on North Andover's water supply, engineer Weston explained that only on complaint is it recommended that fishing be not allowed, and that there had been no complaint from North Andover, that health board secretary Stacey had complained in Andover. He further stated that never had there been found any pollution in Andover's water system, but that they don't wait for someone to be taken ill before they demand precautions. And just as a bit of emphasis, as the local board members left the room, he said: "If there were a typhoid epidemic in Andover, if it were traced to the water, and if we found that you fellows had granted a permit to a typhoid carrier to fish, we'd have pretty good reason to take criminal action against you."

And so Mr. Thompson's biggest prize, one he wanted for himself and his other Izaak Waltonian friends, had gotten away after a hard fight. Invited to the hearing, Mr. Thompson was not present. He was down in Maine, and yes, that's right—he was fishing.

Tel. 7339 Est. 1854

GEO. W. HORNE CO.

LAWRENCE, MASS.

Tar and Gravel Roofing Sheet Metal Work

Asphalt Shingling and Side Wall Work

Friday and Saturday

SPECIAL

LONG FRENCH BREAD STICKS

10¢

CAKE 'N CANDY SHOP

(Next to Woolworth's)

Record Smashing SALE of CLASSICAL RECORDS

12″ Red Seal Were $2.00	NOW	$1.00
12″ Red Seal Were $1.50	NOW	$1.00
10″ Red Seal Were $1.50	NOW	.75
10″ Red Seal Were $1.00	NOW	.75
10″ Black Seal Were 75 cents	NOW	.50
ALBUMS Were $10.00	NOW	$5.50

"66"

It's a magic number that can bring you real returns.

Ask About It

TEMPLE'S

66 Main Street Tel. 1175

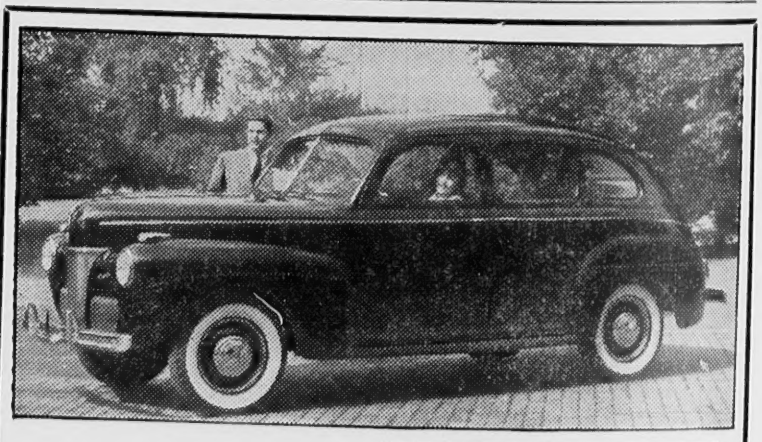

THEY'RE HERE!

The 1941 FORD QUALITY GROUP

Only Three More 1940 Cars at GREAT SAVINGS

1 — Ford Fordor

2 — Mercury Fordors

Brand New!

Shawsheen Motor Mart

Haverhill Street Tel. 767

y don't wait for some-
ken ill before they de-
utions. And just as a
asis, as the local board
ft the room, he said:
re a typhoid epidemic
if it were traced to the
if we found that you
granted a permit to a
ier to fish, we'd have
reason to take criminal
st you."

r. Thompson's biggest
e wanted for himself
ner Izaak Waltonian
gotten away after a
nvited to the hearing,
on was not present.
n in Maine, and yes,
he was fishing.

urday

SHOP

ree More
Cars
t
AVINGS
ordor
Fordors
New!

Mart
Tel. 767

Classified

Rates: 50 cents for one insertion; 25 cents for repeats. Limit 30 words. Cash is required before insertion.

HELP WANTED

Salesgirl for Flower Stand. One who knows flowers and can make up Bouquets, Corsages, etc.
DARLING, FLORIST
Shady Brook Farm Flower Mart
South Main Street, Andover

WORK WANTED

WORK WANTED — Carpentry and jobbing; furniture repairing. Tel 874-12. 9-19-3T

FOR SALE

READING BARGAIN—7 room house with oil heat; 3 minutes from depot, schools; small payment down, balance as rent. Owner, B. J. Lehan, 19 Temple street, Phone 0551-W. 9-26-2T

FOR SALE—A fine crop of fancy winter potatoes grown on our own farm. Send order to George Jacobson, River road, West Andover, and potatoes will be delivered. 10-3-3T

FOR SALE—Hard and Pine wood for all purposes in quantities as desired, also pine kindling and slab wood. Tel Law. 24924 A. H. Farnham, Walnut Farm, North Andover. 10-3-7T

FOR RENT

THE ABERDEEN, exclusive, furnished and unfurnished, heated apartments, Shawsheen village; tiled bathrooms; free refrigeration, passenger elevator, hotel lobby, Rock-Wool Insulation, barber shop, $40 a month up. Tel. Andover 215.

ROOM FOR RENT—Andover, convenient location, plenty of air and sunshine, three windows; handy bath; $5.00 for one, $6.00 for two; professional or business man preferred or couple. Telephone 448. 9-19-tf

FOR RENT — Exclusive residence; fine surroundings, with garage accommodation; will take roomers. Address "B," Townsman office, or Tel. 853-W. 10-3-1T

LARGE FRONT ROOM — Suitable for teacher or business person; oil-heated; shower facilities; central location in pleasant residential section, 24 Florence street. Telephone 338-W. 9-19-tf

American Colonial
6 rooms; hardwood floors; steam - oil heat; 30 foot living room; 3 fireplaces; beautiful brick porch overlooking ½ acre of well-landscaped ground; 1 minute from Andover square.
SACRIFICE PRICE
W. S. BARNARD
15 Barnard St. Andover, Mass.
Telephones 202-869-W

. . . FOR SALE . . .
6-room newly-renovated Cottage, all conveniences $5,900
6-room Bungalow, all conveniences and garage $4,250
Several Desirable House Lots $500 and up
A few desirable rentals
FRED E. CHEEVER
Real Estate
Nat. Bank. Bldg. Tel. 775 or 1098

Commonwealth of Massachusetts

Essex, ss.

PROBATE COURT

To all persons interested in the estate of Hylda Oram Sheppard late of Andover in said County, (wife of John Oram Sheppard) deceased.

A petition has been presented to said Court for probate of a certain instrument purporting to be the last will of said deceased by John Oram Sheppard, of Hong Kong, China, praying that John J. Petroske of Methuen in said County, and Walter C. Tomlinson of said Andover be appointed administrators with the will annexed of said estate without giving surety on their bonds, John Oram Sheppard the executor named in said will having declined to serve.

If you desire to object thereto you or your attorney should file a written appearance in said Court at Salem before ten o'clock in the forenoon on the twenty-first day of October 1940, the return day of this citation.

Witness, JOHN V. PHELAN, Esquire, First Judge of said Court, this sixteenth day of September in the year one thousand nine hundred and forty.

WILLIAM F. SHANAHAN, *Register*

Rowell, Clay & Tomlinson
301 Essex Street
Lawrence, Mass.

(19-26-3)

Mortgagee's Sale of Real Estate

By virtue and in execution of the power of sale contained in a certain mortgage given by Addison R. Saunders of Lawrence, Essex County, Massachusetts, to the Arlington Trust Company, a duly organized banking corporation having an usual place of business in said Lawrence, which mortgage is dated February 15, 1916 and is recorded with the Land Court Records of the North District of Essex Registry of Deeds, Document No. 1341 and noted on Certificate of Title No. 1787 in Book 12, Page 349, of the Land Court Records of said Registry, for breach of the conditions of said mortgage and for the purpose of foreclosing the same will be sold at PUBLIC AUCTION on the premises on MONDAY, OCTOBER 14th, 1940, at TEN O'CLOCK A. M. all and singular the premises described in said mortgage to wit:—

A certain tract of land in Andover, Essex County, Massachusetts, being Lots numbered 8, 9, 10, 11 and 12, as shown on a plan filed in the Land Registration office as Plan No. 3511E filed with Certificate No. 440 in the Land Court Records of the North District of Essex Registry of Deeds.

The said premises will be sold subject to any and all unpaid taxes and other municipal liens and assessments and subject further to any conditions, restrictions and/or easements so far as the same are now in force and applicable.

Five Hundred Dollars ($500.00) will be required to be paid in cash by the purchaser at the time and place of sale. Other terms will be announced at the sale.

ARLINGTON TRUST COMPANY
BY FREDERICK A. WEISS, *Treasurer*

Harold M. Siskind, Attorney
821-822 Bay State Building,
Lawrence, Massachusetts

19-26-3

Commonwealth of Massachusetts

Essex, ss.

PROBATE COURT

To all persons interested in the estate of Roseanna Cole late of Andover in said County, Essex, deceased.

A petition has been presented to said Court praying that Albert Cole of Andover in said County be appointed administrator of said estate without giving a surety on his bond.

If you desire to object thereto you or your attorney should file a written appearance in said Court at Salem before ten o'clock in the forenoon on the seventh day of October 1940, the return day of this citation.

Witness, JOHN V. PHELAN, Esquire, First Judge of said Court, this seventeenth day of September in the year one thousand nine hundred and forty.

WILLIAM F. SHANAHAN, *Register* (19-26-3)

Commonwealth of Massachusetts

Essex, ss.

PROBATE COURT

To all persons interested in the estate of Lydia E. McCurdy late of Andover in said County, deceased.

The executor of the will of said deceased, has presented to said Court for allowance its first and final account.

If you desire to object thereto you or your attorney should file a written appearance in said Court at Salem before ten o'clock in the forenoon on the seventh day of October 1940, the return day of this citation.

Witness, JOHN V. PHELAN, Esquire, First Judge of said Court, this seventeenth day of September in the year one thousand nine hundred and forty

WILLIAM F. SHANAHAN, *Register*

From the office of:
Halbert W. Dow, Atty.
411-12 Bay State Bldg.
Lawrence, Mass.

(19-26-3)

Commonwealth of Massachusetts

Essex, ss.

PROBATE COURT

To all persons interested in the estate of James Molloy otherwise known as James Malloy late of Andover in said County, Essex, deceased.

A petition has been presented to said Court praying that Annie Molloy of Andover in said County be appointed administratrix of said estate without giving a surety on her bond.

If you desire to object thereto you or your attorney should file a written appearance in said Court at Salem before ten o'clock in the forenoon on the twenty-first day of October 1940, the return day of this citation.

Witness, JOHN V. PHELAN, Esquire, First Judge of said Court, this twenty-sixth day of September in the year one thousand nine hundred and forty.

WILLIAM F. SHANAHAN, *Register* (3-10-17)

Commonwealth of Massachusetts

Essex, ss.

PROBATE COURT

To all persons interested in the estate of Helen N. Molloy late of Andover in said County, Essex, deceased.

A petition has been presented to said Court praying that Annie Molloy of Andover in said County be appointed administratrix of said estate without giving a surety on her bond.

If you desire to object thereto you or your attorney should file a written appearance in said Court at Salem before ten o'clock in the forenoon on the twenty-first day of October 1940, the return day of this citation.

Witness, JOHN V. PHELAN, Esquire, First Judge of said Court, this twenty-sixth day of September in the year one thousand nine hundred and forty.

WILLIAM F. SHANAHAN, *Register* (3-10-17)

State of New Hampshire

Merrimack, ss.

COURT OF PROBATE

Information is wanted of Jasper Rea Blood, who left his home in Hopkinton, in said County, where he had resided for more than one year previously, on or about 1900, and has not been heard of, or from, since that date, when he was at his home as aforesaid.

The said Jasper Rea Blood, was about 22 years of age, about 6 feet in height, with blue eyes, light hair, and weighed about 185 pounds; he wore no beard, and his occupation had been a cook on a private yacht, and at one time lived in Andover, Massachusetts.

Administration upon the estate of the said Jasper Rea Blood having been petitioned for, this notice is ordered by the Judge of Probate for said County. Said petition will be continued to a Court of Probate to be holden at Concord, in said County, on the twenty-second day of October next, when and where all persons interested may appear and be heard.

Any person having information of the said Jasper Rea Blood, is requested to forward that information to the Judge of Probate for said County.

Dated at Concord, in said County, this seventeenth day of September A. D. 1940.

By order of the Court,

Vira M. Holmes, *Register of Probate* (19-26-3)

Andover Savings Bank

The following pass books issued by the Andover Savings Bank have been lost and application has been made for the issuance of duplicate books. Public notice of such application is hereby given in accordance with Section 40, Chapter 590, of the Acts of 1908.

Book Number 29995.

Payment has been stopped.

LOUIS S. FINGER
Treasurer

State of New Hampshire

Merrimack, ss.

COURT OF PROBATE

Information is wanted of Harry Blood, who left his home in Hopkinton, in said County, where he had resided for more than one year previously, on or about 1900, and has not been heard of, or from, since that date, when he was at his home as aforesaid.

The said Harry Blood, was about 32 years of age, about 5 feet 8 inches in height, with gray eyes, medium hair, and weighed about 180 pounds; he wore a mustache, and his occupation had been a granite worker, and at one time lived in Andover, Massachusetts.

Administration upon the estate of the said Harry Blood having been petitioned for, this notice is ordered by the Judge of Probate for said County. Said petition will be continued to a Court of Probate to be holden at Concord, in said County, on the twenty-second day of October next, when and where all persons interested may appear and be heard.

Any person having information of the said Harry Blood, is requested to forward that information to the Judge of Probate for said County.

Dated at Concord, in said County, this seventeenth day of September A. D. 1940.

By order of the Court,

Vira M. Holmes, *Register of Probate* (19-26-3)

MISS LOWE BEGINS DUTIES AS RED CROSS NURSE

Miss Mildred Lowe of 49 Balmoral street, who began her new duties as Red Cross nurse this week, will be in her office at 3 Main street daily from 8:30 to 9:00 a. m. and from 1:00 to 2:00 p. m. The office will be closed on Wednesday afternoons, all day Sunday and holidays.

Friends of Miss Ella Holt will be sorry to learn that she is ill at the Coles sanitorium.

Sewing Machines
Washing Machines
Vacuum Cleaners
Expert repairing on all makes of machines.
Parts for all makes.

Work Guaranteed.
Machines bought — sold
Address L. C. S.
Andover Townsman

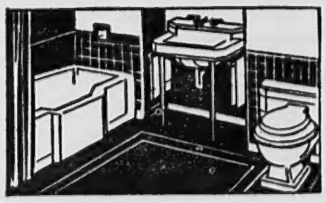

W. H. WELCH Co.
Plumbing and Heating
55 Summer St. Tel. 128

PLACE YOUR COAL ORDER TODAY
MAKE SURE IT'S
D & H
Cone Cleaned Anthracite
IT'S ALL AMERICAN
HIGH HEAT LOW ASH
D & H for Best Results
B. L. McDonald Coal Co.
58 MAIN STREET TELEPHONE 234

MEMORIAL HALL LIBRARY,

Fire Damages Andover Cottage

Luther Witham's Andover Cottage had the best day of the year last Friday. Ellbridge Witham, manager of the Cottage, had gone home Friday night feeling very well pleased with the ever-growing popularity of the eating-place. Saturday morning when he returned the Cottage was a wreck—fire from a short circuit had badly damaged the interior.

Two employees sleeping on the second floor managed to escape through a window aided by Fred Foss.

It had been a busy morning for the local fire department. Earlier they had gone to a fire in a camp just over the North Andover line. The owner had his hair singed when he attempted to plunge into the blaze to save fifty dollars.

PATRONIZE OUR ADVERTISERS

JR. U. MASS. TO WELCOME NEW MEMBERS

Mrs. William Stewart of High Plain road will entertain the members of the Junior Woman's union next Thursday evening at 8:00. New members will be received at this meeting and any young women in the parish are invited to attend.

Visit The New

THATCHED ROOF

Redecorated Dining Room

New Cocktail Lounge and Bar

DINNERS
12 Noon to 12 Midnight

Beauty gets a
BIG Reception

Get a dazzling write-up, a flood of flattery, and a grand RECEPTION from His most critical relatives. Come in for a complete routine of glamourizing services, including a custom permanent especially styled to your veil . . . He will be wonderfully proud of you!

Elite AND 867
BEAUTY SALON
3 MAIN ST. OVER GAS CO.

Fall Weather Is Good Weather For Travel

THE FAR WEST Rocky Mountain peaks, Cliff Dwellings a thousand years old, dude ranches, Grand Canyon, Yosemite, California, by luxurious streamliners.

WEST INDIES, PANAMA, GUATEMALA on splendid U. S. ships, headed by the magnificent new "America."

SHORT CRUISES to Southern ports, $35 and up.

AIR TRAVEL, north, south, east and west.

Expert, valuable information free

REEVE CHIPMAN

5 Morton Street, Andover Telephone Andover 1426

FREE PARKING **ANDOVER PLAYHOUSE** TEL. 11-W

Continuous Performance Every Day, Beginning at 2:15 P. M.

FRIDAY-SATURDAY—October 4-5

WAY OF ALL FLESH—Gladys George and Akim Tamiroff 3:35; 6:30; 9:25

PRIVATE AFFAIRS—Nancy Kelly and Hugh Herbert 2:25; 5:20; 8:15

SUNDAY-MONDAY—October 6-7

CAPTAIN CAUTION—Louise Platt and Victor Mature 3:35; 6:30; 9:25

COMIN' 'ROUND THE MOUNTAIN—Bob Burns and Una Merkel 2:25; 5:20; 8:15

TUESDAY-WEDNESDAY-THURSDAY—October 8-9-10

RHYTHM ON THE RIVER—Bing Crosby and Mary Martin 3:20; 6:10; 9:00

GIRL IN 313—Florence Rice and Kent Taylor 2:25; 5:15; 8:05

Children's Saturday morning show at 10 o'clock. Presenting "Deadwood Dick" Serial and Selected Cartoons and other Short Subjects. Admission to all 10 cents.

BY POPULAR DEMAND

Last week we ran our annual canned vegetable sale and it proved so popular that we are continuing the sale another full week.

BLUE LABEL VEGETABLES

Petit Pois Peas (1 sieve)	can 21c, doz. $2.25
Extra Fine Peas (2 sieve)	can 19c, doz. $2.00
Fine Peas (3 sieve)	can 17c, doz. $1.80
May Duke Peas (5 sieve)	can 15c, doz. $1.55
Golden Bantam Corn	can 12c, doz. $1.25
Whole Kernel Corn	can 13c, doz. $1.35
Cut Wax Beans	can 13c, doz. $1.40
Cut Green Beans	can 13c, doz. $1.40
Whole Green Beans	can 19c, doz. $2.00
Tomatoes (No. 2½ size)	can 17c, doz. $1.80
Tomatoes (No. 2 size)	can 13c, doz. $1.35
Small Whole Beets	can 17c, doz. $1.80
Small Lima Beans	can 19c, doz. $2.00

LIBBY'S CANNED FRUIT

Pineapple	can 23c, doz. $2.35
Peaches	can 19c, doz. $2.00
Fruit Salad	can 27c, doz. $2.95
Apricots	can 25c, doz. $2.75
Fruit Cocktail	can 25c, doz. $2.75

MEAT DEPARTMENT

Fresh Pork and Soft Meated Lamb are lower this week.

Young Pig Pork (strip)	lb. 26c
Young Pig Pork Chops	lb. 22c, 32c
Young Pig Pork Shoulders	lb. 18c
Choice Lamb (leg and loin)	lb. 30c
Choice Lamb (fore leg)	lb. 18c
Choice Lamb Chops (rib)	lb. 35c
Short Cut Thick Rib	lb. 32c
Native Fowl	lb. 29c
Native Broilers	lb. 32c
Native Chickens	lb. 35c

BILLY DEE'S CANADIAN HEALTH BREAD loaf 13c

Made from several wheat flours and cereals and sweetened with honey.

BIRDSEYE SPECIAL

Here is news that you like to hear. BIRDSEYE LOBSTER (formerly 99c pkg.) is much lower in price. Special price this week 59c

The J. E. GREELEY CO.

Agents for S. S. Pierce Co. Wines and Liquors

"Nobody can please everybody, but we try."

Telephone Andover 1234 Accommodation Service